



OUR IMMIGRANT ANCESTORS



001
 Immigrant's name in US: Johannes Iverson (Korgen) Lokstad
 Place of Birth: Svatsum, Oppland Fylke, Norway "Gudbrandsdal"
 Birth-Death: 14 Oct. 1858 - 31 May 1930
 Occupation/Place: Farmer and lay minister at Newfolden, MN
 Tre Lag Submitter: Shirley Lokstad Schoenfeld
 Immigrant's relationship to Submitter: Grandfather
 Subject of picture: In 1927 Johannes and three sons - Hans, Ingvard, and John haying with the horses, and they get their lunch brought out to the field by his daughter Otelia and Emma's three children, Ernest, Bernice, and Jeanette. Emma had just passed away during childbirth in Boston, MA and the children were being cared for at Johannes's house.



003
 Immigrant's name in US: Johannes and Elen Lokstad
 Place of Birth: Svatsum, Oppland Fylke, Norway and Bardu, Troms fylke, Norway
 Birth-Death Years: 1858-1930 and 1968-1956
 Occupation/Place: Farmers, Newfolden, MN
 Tre Lag Submitter: Shirley Lokstad Schoenfeld / saslx@aol.com
 Immigrant's relationship to Submitter: Grandparents
 photo: Johannes and Elen, with sons John and Ingvard, daughter Otelia, and their three grandchildren from Boston, whose mother died in childbirth in 1927



007
 Immigrant's Name in the US: John O. Larkin,
 Place of Birth: Ringebu, Gudbrandsdalen, Norway
 Birth-Death Years: 24 Une 1850- 16 Feb 1928
 Occupation: farmer, carpenter in later years
 Tre Lag Submitter: Janet Larkin Harvey
 Immigrant's Relationship to Submitter: great-grandfather
 Note: John O. Larkin is the man on the right. He is adding a second story to my grandfather's house in Black River Falls

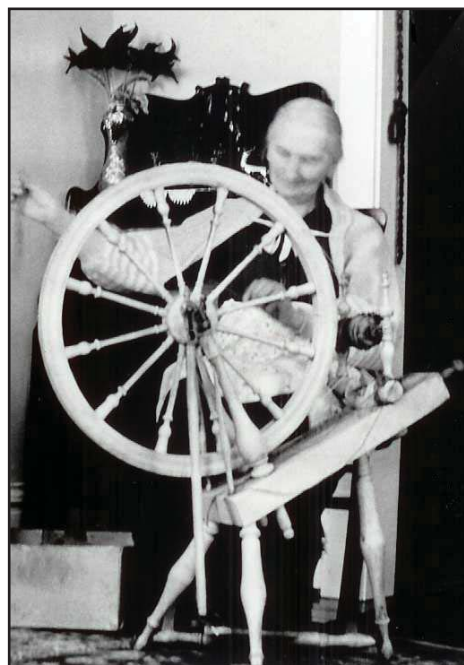

004
 Immigrant's name in US: Elen Lokstad
 Place of Birth: Bardu, Trons fylke, Norway of parents from Alvdal and Tynset
 Birth-Death Years: 1868-1956
 Occupation/Place: Farmer/homemaker - Newfolden, MN
 Tre Lag Submitter: Shirley Lokstad Schoenfeld
 Immigrant's relationship to submitter: Grandmother
 Photo: Spinning wool for socks



005
 Immigrant's name in US: Carl Lokken
 Place of Birth: Tøftumslokken, Østre Gausdal, Oppland
 Birth-Death Years: 1886-1952 (immigrated 1904)
 Occupation/Place: Farmer in Hale Township, Trempealeau Co., WI.
 Helped shape limestone when church was built in 1948-49.
 Tre Lag Submitter: Elaine Ringlien-Victorine
 Immigrant's relationship to submitter: Grandfather



009
 Immigrant's name in US: Peter Arne Krogstad
 Place of Birth: Lade, Strinda, Sør-Trondelag, Norway
 Birth-Death Years: 1878-1947
 Immigration date: 1890
 Occupation/Place: Tailor at Unique Cleaners in Albert Lea, MN
 (This picture was taken on his lunch break)
 Tre Lag Submitter: Elaine Helgeson Hasleton
 Immigrant's relationship to Submitter: Grandfather

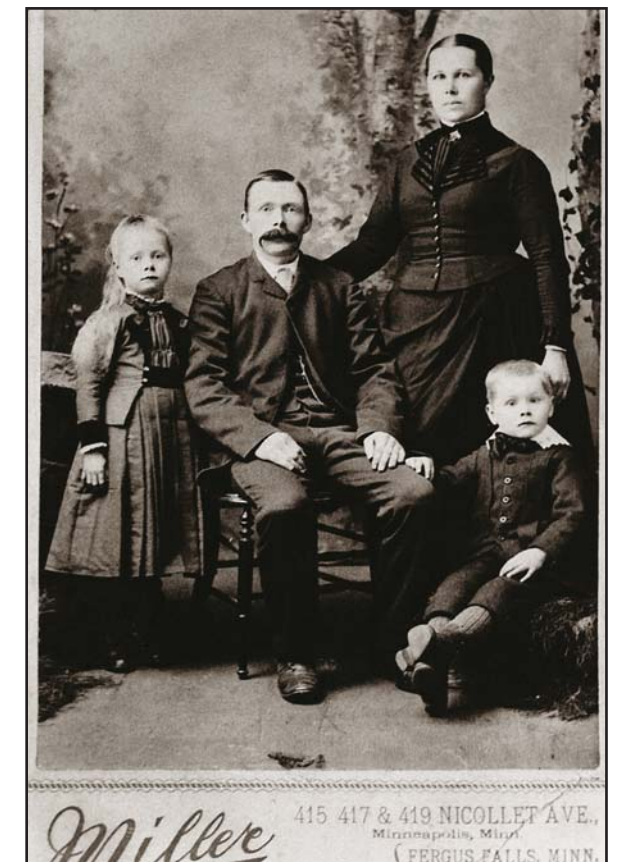

008
 Immigrant's name in US: Hans Edvard Jøregensen Sem
 Place of birth: Nedre Sem, Sparbu, Nord Trøndelag, Norway
 Birth Death years: 1853-1925
 Occupation/Place: Cabinetmaker and worked at Fergus Falls Sash & Door Co.
 Tre Lag Submitter: Gilmore J. Sem
 Immigrant's relationship to Submitter: Great Grandfather